

CLAMP ACCOMMODATES DISCRETE WIRES OR
 JACKETED CABLE UP TO .550 INCH DIAMETER

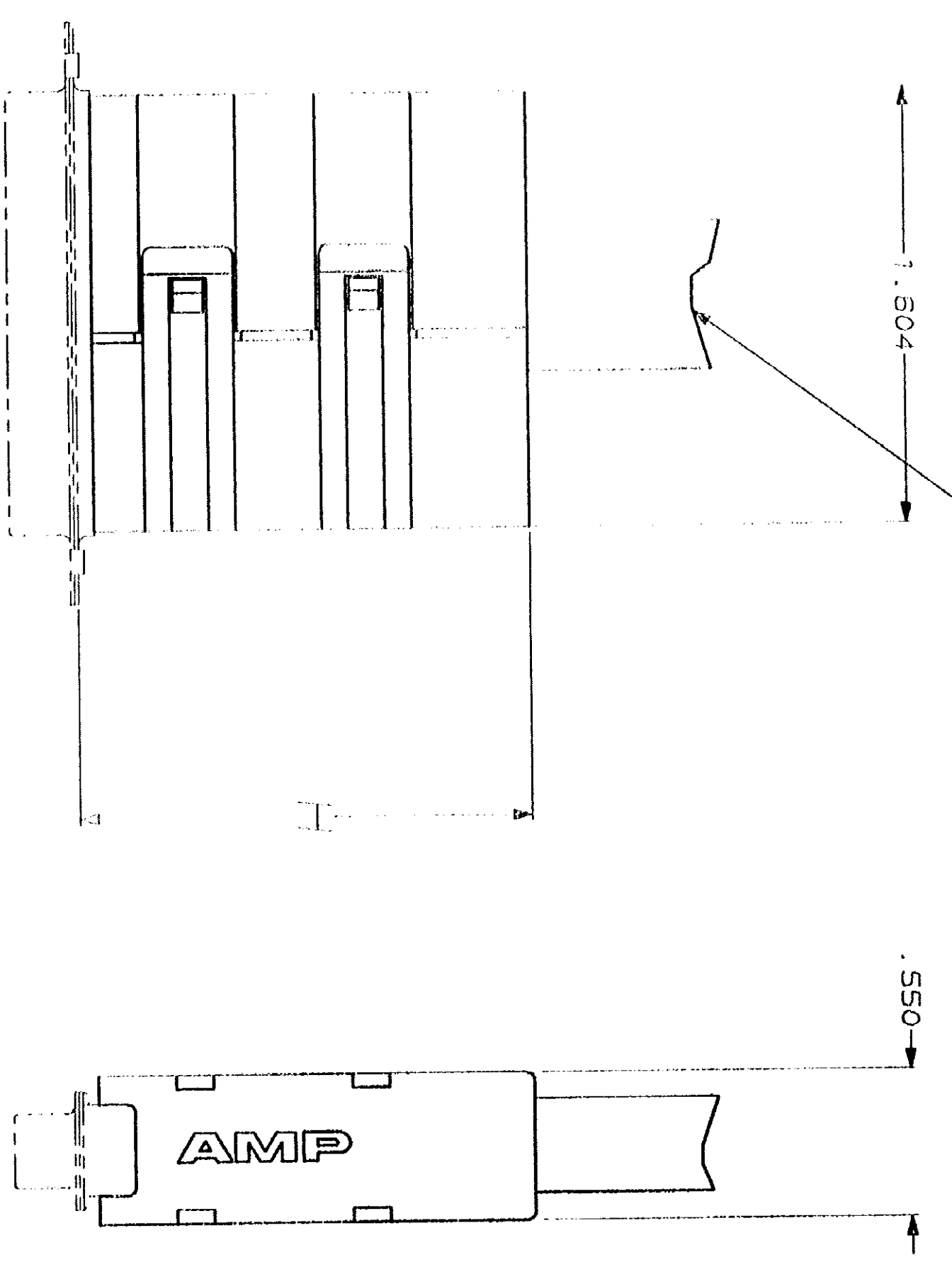

H	1.700
PLUG	1.700
RECEPTACLE	1.651

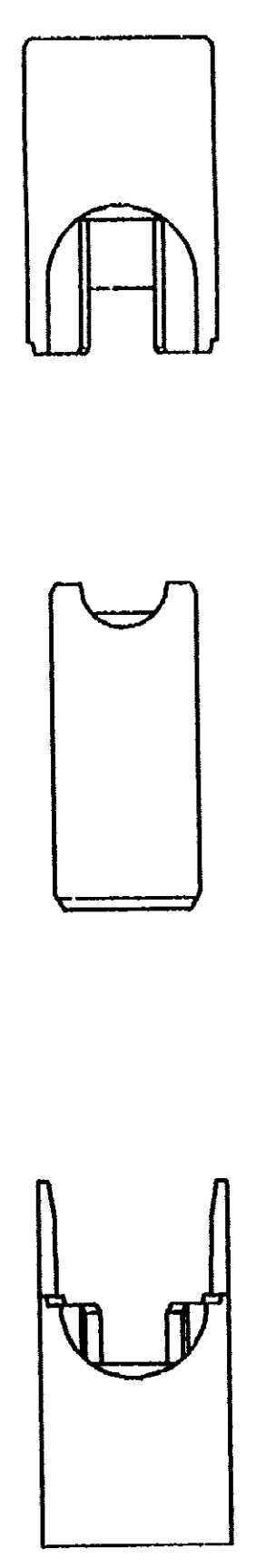

ASSORTED CABLE SUPPORT GATES (FOR VARIETY OF CABLE SIZES)
 SUPPLIED WITH CABLE CLAMP ASSEMBLIES

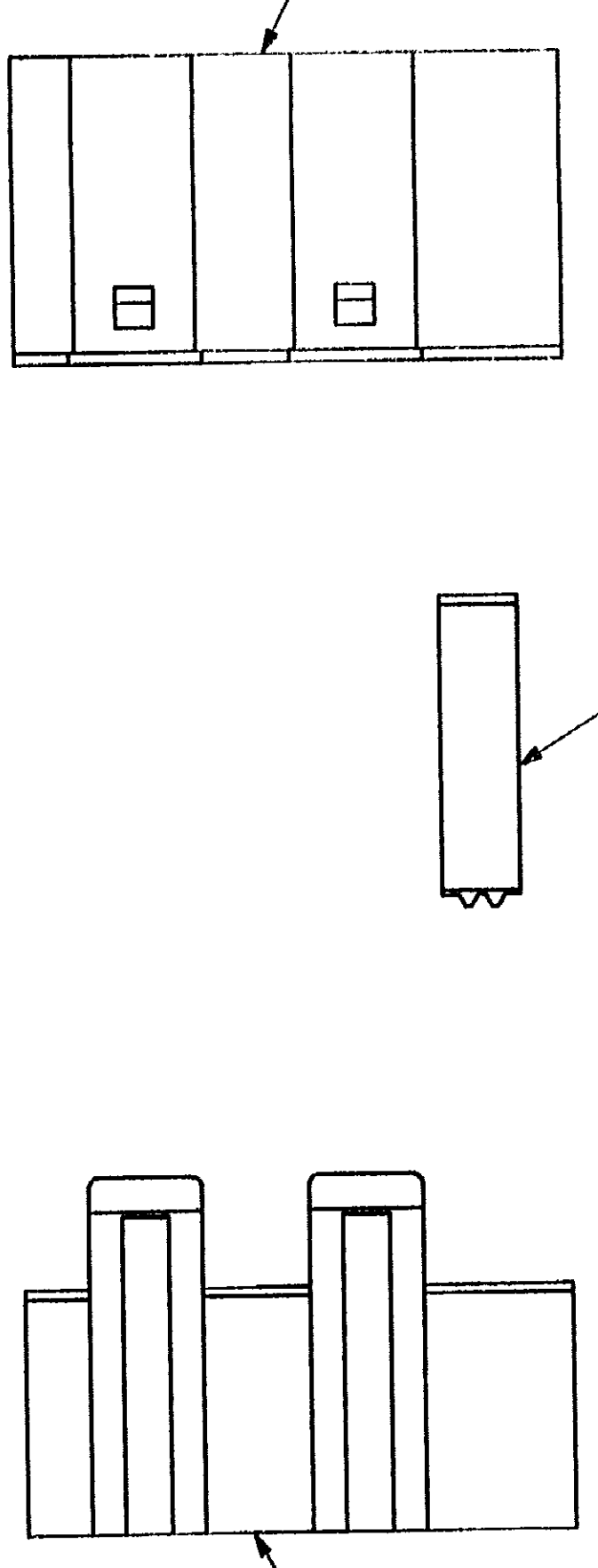

- 1 ALL PARTS ARE PACKAGED UNASSEMBLED.
- 2 COVERS FIT HDE -20 TYPE CONNECTORS, BOTH PLASTIC & METAL SHELL ASSEMBLIES.
- 3 SIZE NUMBER MOLDED ON ALL PARTS.
- 4 PARTS ASSEMBLE WITHOUT HARDWARE.
- 5 KIT CONSISTS OF 2 COVERS & 1 GATE ASSORTMENT.
- 6 EACH PART IS INDIVIDUALLY BULK PACKED FOR MULTIPLE KIT ORDERS.

DO NOT SCALE PRINT. UNLESS SPECIFIED OTHERWISE TOLERANCES ON: 1 ANGLES 2 PLC DEC # .015 3 PLC DEC # .015	DR DATE/08 CHK N. STABE BS APPD 11/15/08 APPD 11/15/08 PRODUCT SPEC	NAME AMP INCORPORATED AMP INCORPORATED 11000 W. 171st St. MINNETONKA, MN 55345
FINISH	APPLICATION SPEC	SIZE FSCM NO 00779
BLACK THERMOPLASTIC	SCALE 2:1	DRAWING NO 7455560
WEIGHT	SHEET 1 OF 1	

7455560-2	7455560-1
PACKAGING	PART NUMBER

CUSTOMER DRAWING